

# SET PRINTER

- Klik *File* lalu pilih *Set Printer*

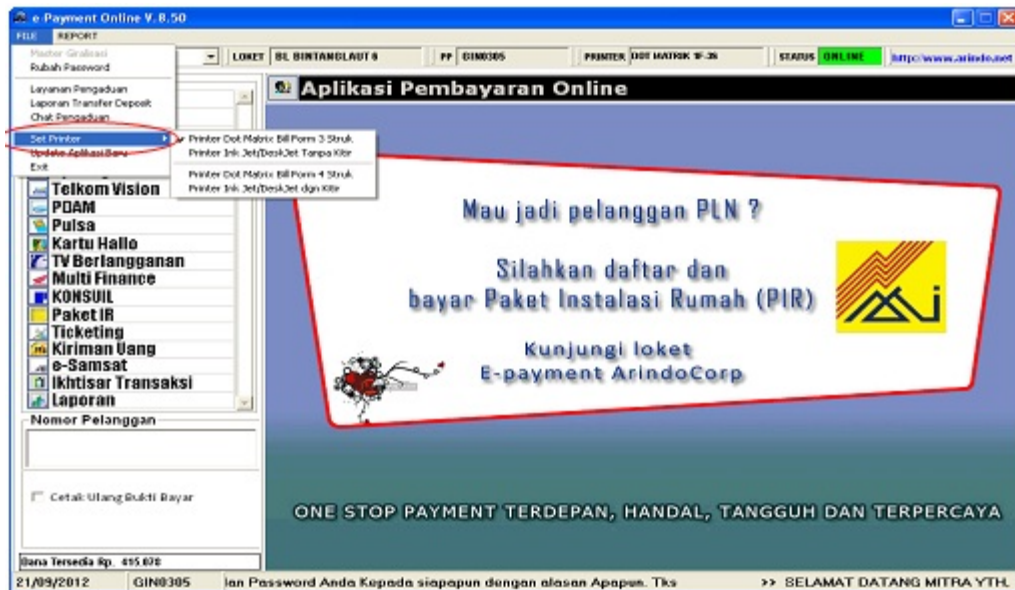

- Kalau menggunakan printer dot matrix dan kertas 3 struk, set printer di *Printer Dot Matrix Bill Form 3 Struk* (pastikan tanda centang ada di *Printer Dot Matrix Bill Form 3 Struk*)

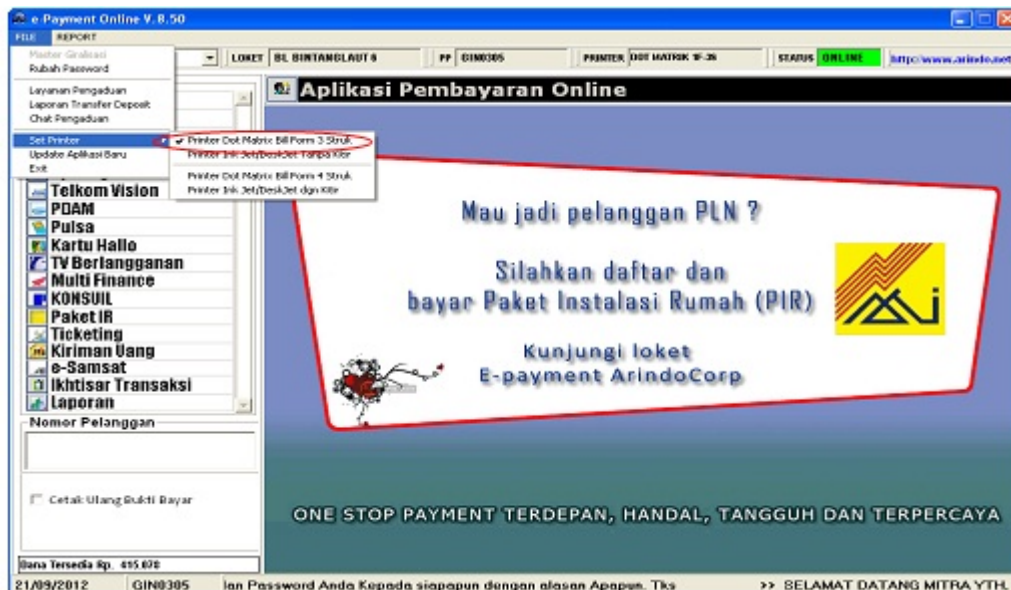

- Kalau menggunakan printer ink jet / desjet, set printer di *Printer Ink Jet / Deskjet Tanpa Kitir* atau *Printer Ink Jet / Deskjet Dengan Kitir*

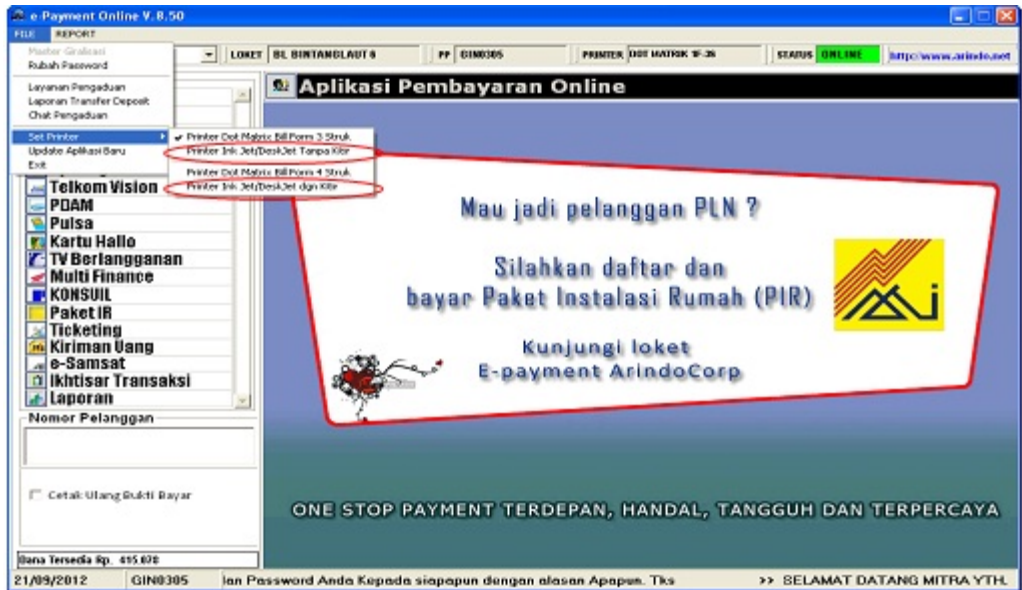

Namun kedua settingan printer ink jet / deskjet ini memiliki perbedaan hasil print

- Hasil print untuk settingan *Printer Ink Jet / Deskjet Tanpa Kitir*

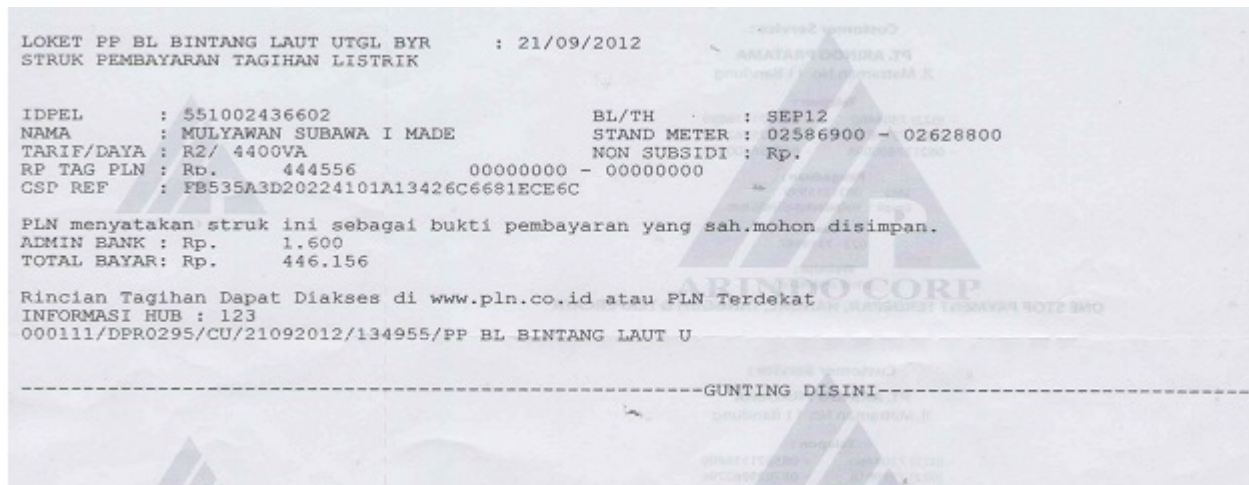

- Hasil print untuk settingan *Printer Ink Jet / Deskjet Dengan Kitir*

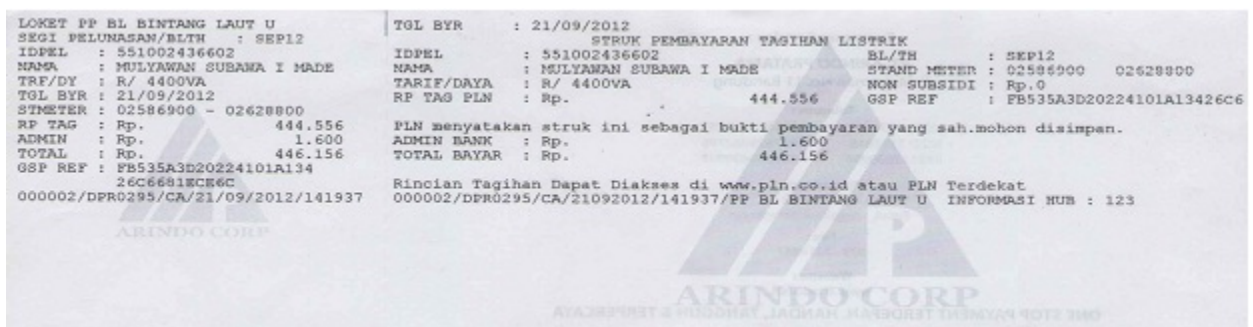

- Kalau menggunakan printer dot matrix dan kertas 4 struk, set printer di *Printer Dot Matrix Bill Form 4 Struk* (pastikan tanda centang ada di *Printer Dot Matrix Bill Form 4 Struk*)

